



What is ***stuck***
right now in your
organization?

Click here to see how
you can get ***unstuck!***

What would it be like to be
TOTALLY *unstuck?*



*"Get Project Teams and
Management Teams
unstuck!"*

**Click Next Page on PDF to
view Chapter Presentation**

OPPORTUNITY *unstuck!*

Creating a Culture of Performance

Tom Sheives, PhD, PMP

Chief Unstuck Officer
Unstuck Company
tom@unstuckcompany.com

**“Get Project Teams
and Management Teams
unstuck!”**



stuck!



stuck!



stuck!



stuck!

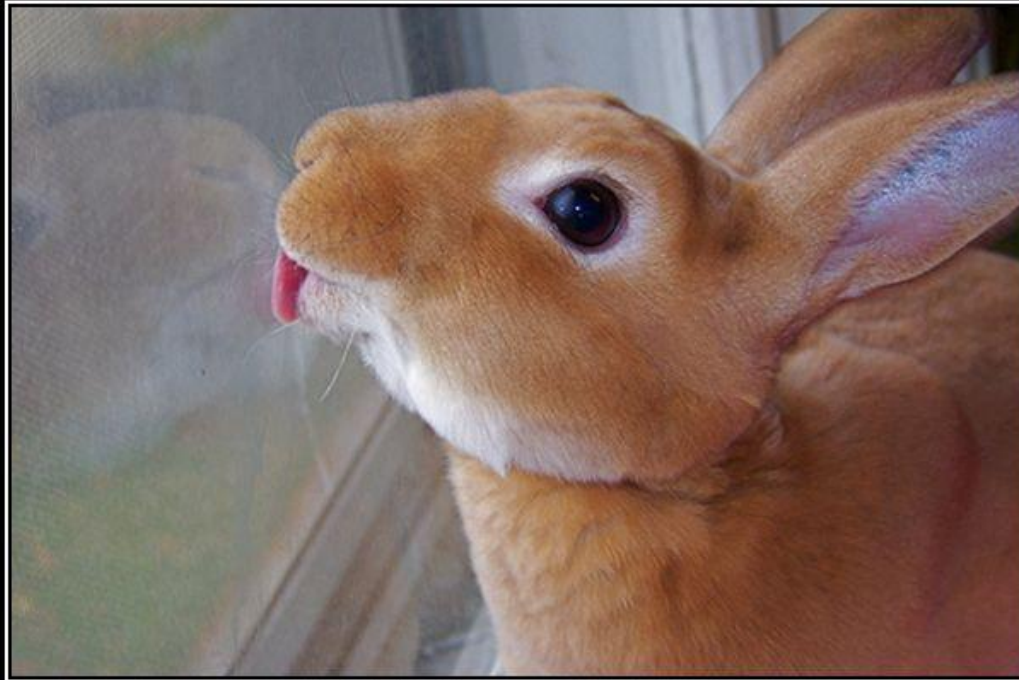

UH-OH

I tink my tung ith thuck to de indow.

stuck!



stuck!



stuck!



stuck!



stuck!



stuck!



Another reorg!

unstuck!



unstuck!



unstuck!



unstuck!



unstuck!



“I just figured out the acronyms”

unstuck!



“I just figured out the acronyms”

Stuck!

Sigmoid (S) Curve

Performance
Growth

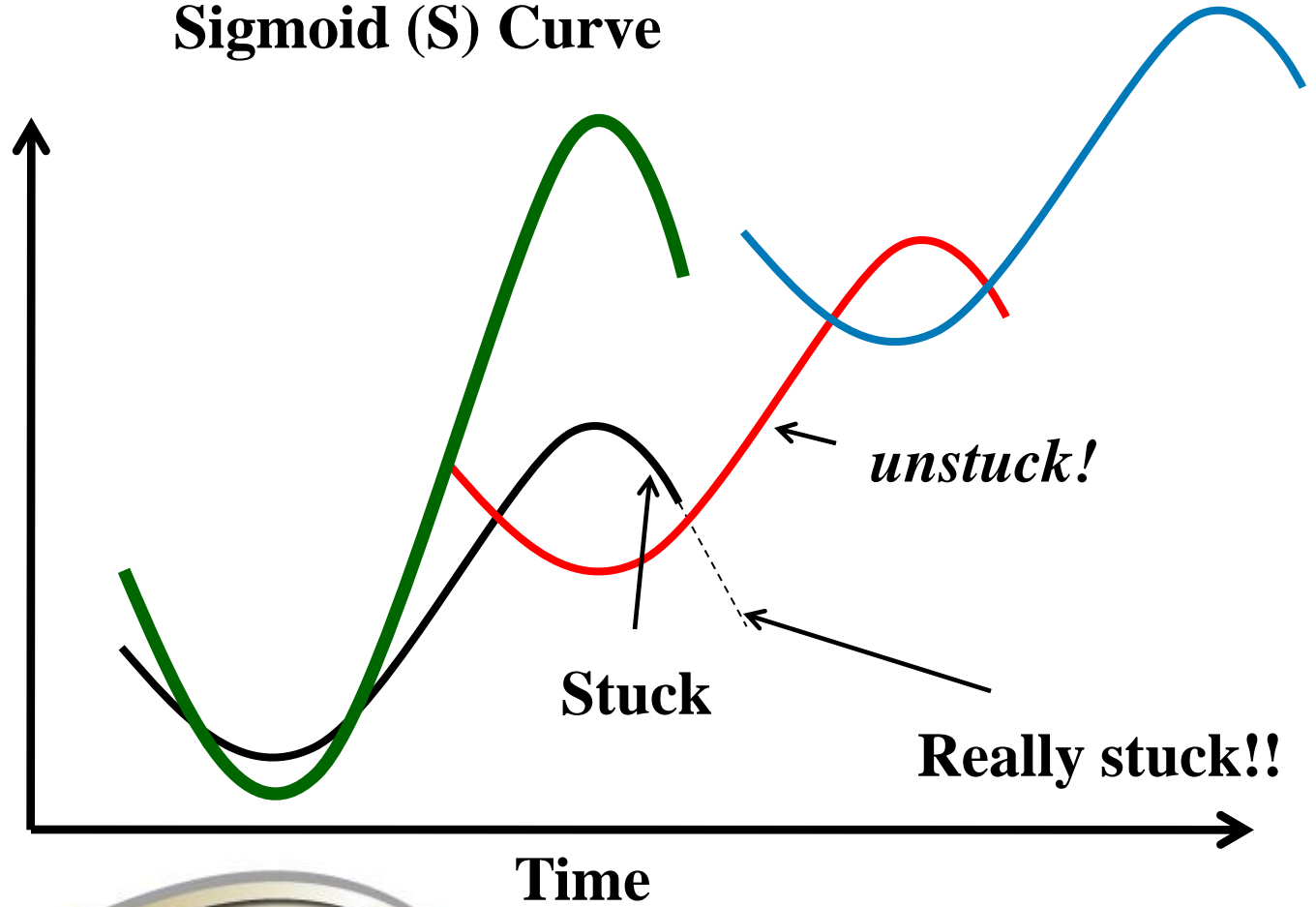

Creating a Culture of Team Performance

Actively Help
Others

Effective
Team Member

Recognized
Expert

OPPORTUNITY
unstuck!

Emotionally
Engaged

Strong Personal
Foundation

Panama Facts

- Culture
- History
- ACP Operations
- Future \$5.25 Billion Expansion Program

Sheives, Aleman (CEO), Joiner (UT Dallas)



“Jay Walking”

1. How far above or below in degrees is Panama from equator?
2. What is the distance in miles between the Pacific and Atlantic oceans in Panama?
3. When was the Panama canal completed?
4. T or F – Most of the canal workers (sometimes called “grave diggers” rather than “canal diggers”) were from Panama and worked 6 day weeks at 10¢/hr?
5. What is in common between Sheives, Mr. Aleman (CEO), and former President of Panama?
6. T or F – The main reason for the addition of a 3rd set of locks is throughput of ships through the canal.

Panama Facts

Sheives, Aleman (CEO), Joiner (UT Dallas)





Become the **Recognized Expert**



ANCON HOSPITAL AS RECEIVED FROM THE FRENCH

Project Management and the Mosquito

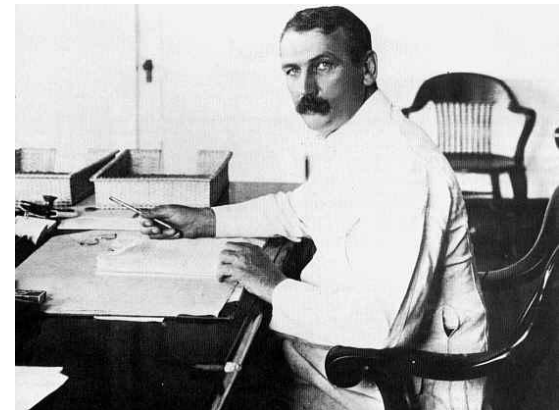



Actively Help Others



“Lo Siento”



Curundu, Panama



Become an *Effective* Team Member





*Become an **Effective** Team Member*



Creating a Culture of Performance

Actively Help
Others

Effective
Team Member

Recognized
Expert

OPPORTUNITY
unstuck!

Emotionally
Engaged

Strong Personal
Foundation

Questions?

Conclusion



Bio

Tom Sheives PhD, PMP is a speaker, author, consultant, educator, and coach whose mission is to “Get Project Teams and Management Teams *unstuck!*”

He is Chief Unstuck Officer of his company Unstuck Company (www.unstuckcompany.com).

He is a Texas Aggie, a Baylor Bear, has his PhD from the University of New Mexico, and is a graduate of the internationally recognized coach training organization Coach U.

Tom is also a part-time faculty member at The University of Texas at Dallas and at Embry Riddle Aeronautical University.

tom@unstuckcompany.com or 817-465-1318.

What is ***stuck***
right now in your
organization?



Click here to see how
you can get ***unstuck!***

What would it be like to be
TOTALLY *unstuck?*



*"Get Project Teams and
Management Teams
unstuck!"*